

NOTES

- Signage placed on 50 kmh roadways shall be no less than 40 m apart
- All advanced warning signs will be upstream of what is indicated
- Width of lanes will remain no less than 3.2 m wide
- Tcpl will assist all traffic around work area

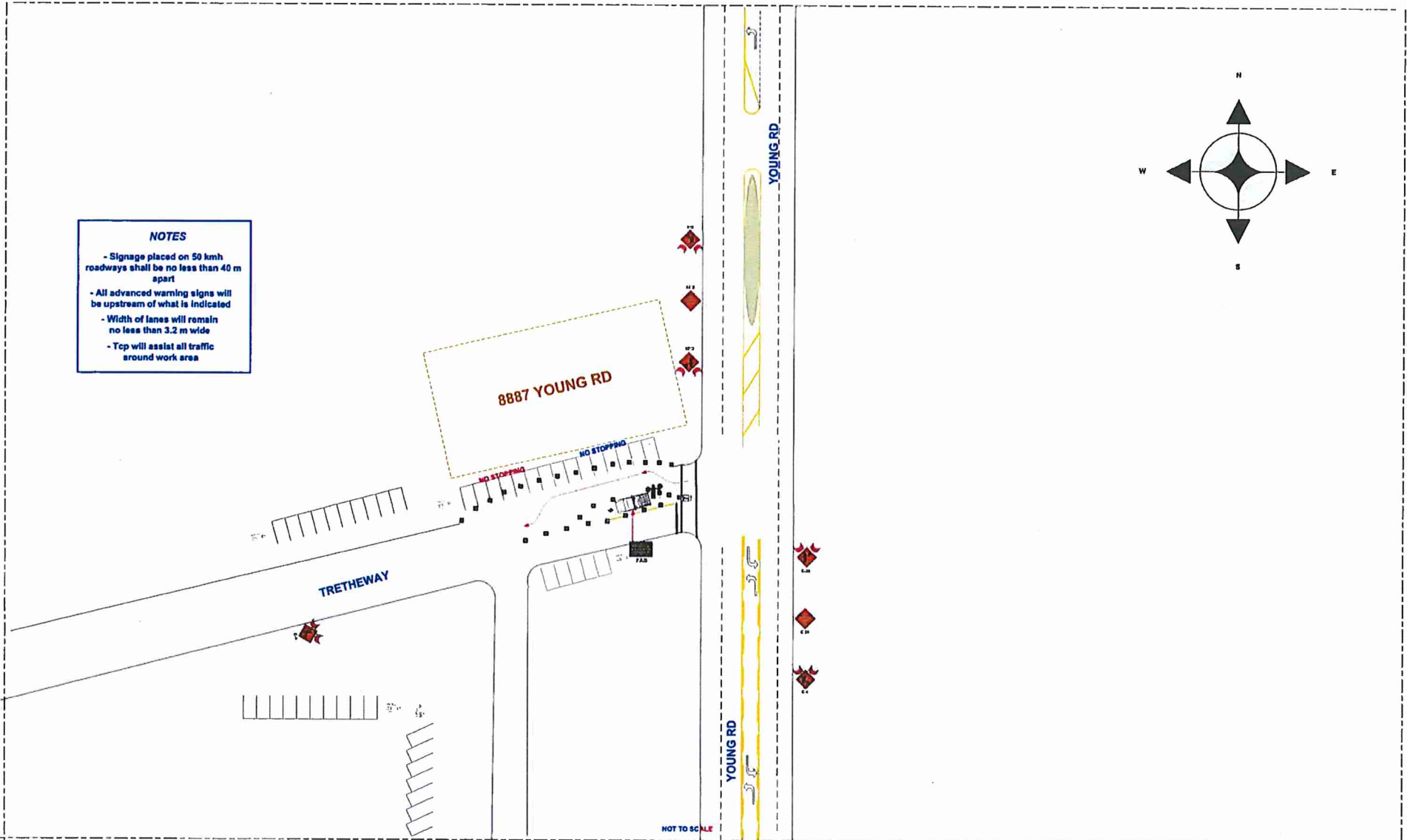

PREPARED BY: onestop TRAFFIC CONTROL, email info@ostc.ca Tel 604-889-5700	DRAWN BY: DH	DATE: NOV 2 ND , 2015	NOTES	1 LCT 1 TCP TOTAL PERSONNEL 1
	LOCATION: 8887 YOUNG RD, CHILLIWACK, BC		TMP A	SITE CONTACT ANASTASIA RUMYANTSEVA 604-708-4843
TUBULAR MARKERS - D TYPE	FLASHING ARROW BOARD	onestop TRAFFIC CONTROL		
BUFFER VEHICLE	Approved by Lance Robertson			
THIS DRAWING HAS BEEN PREPARED FOR EXP SERVICES TO MEET THE STANDARDS AND REQUIREMENTS OF THE GOVERNING AGENCIES. onestop TRAFFIC CONTROL, ITS EMPLOYEES, SUBCONTRACTORS AND CLIENTS ACCEPT NO RESPONSIBILITY TO ANY OTHER PARTY, INCLUDING CONTRACTORS, SUPPLIERS, CONSULTANTS AND STOCKHOLDERS, OR THEIR EMPLOYEES OR CLIENTS, FOR LOSS OR LIABILITY INCURRED AS A RESULT OF THEIR USE OF THESE DRAWINGS.		• TRAFFIC CONTROL PERSONNEL WILL ASSIST PEDESTRIANS, CYCLISTS & VEHICLES WHEN & WHERE NECESSARY • ADVANCE WARNING SIGNS WILL BE LOCATED UPSTREAM OF WHAT IS INDICATED • PLEASE REFER TO THE M.O.T. MANUAL FOR ALL TERMS AND DISTANCES RELATED TO TRAFFIC CONTROL • SUGGESTED PRINT SIZE 11" X 17"		

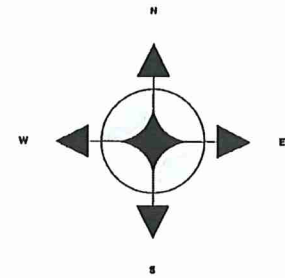
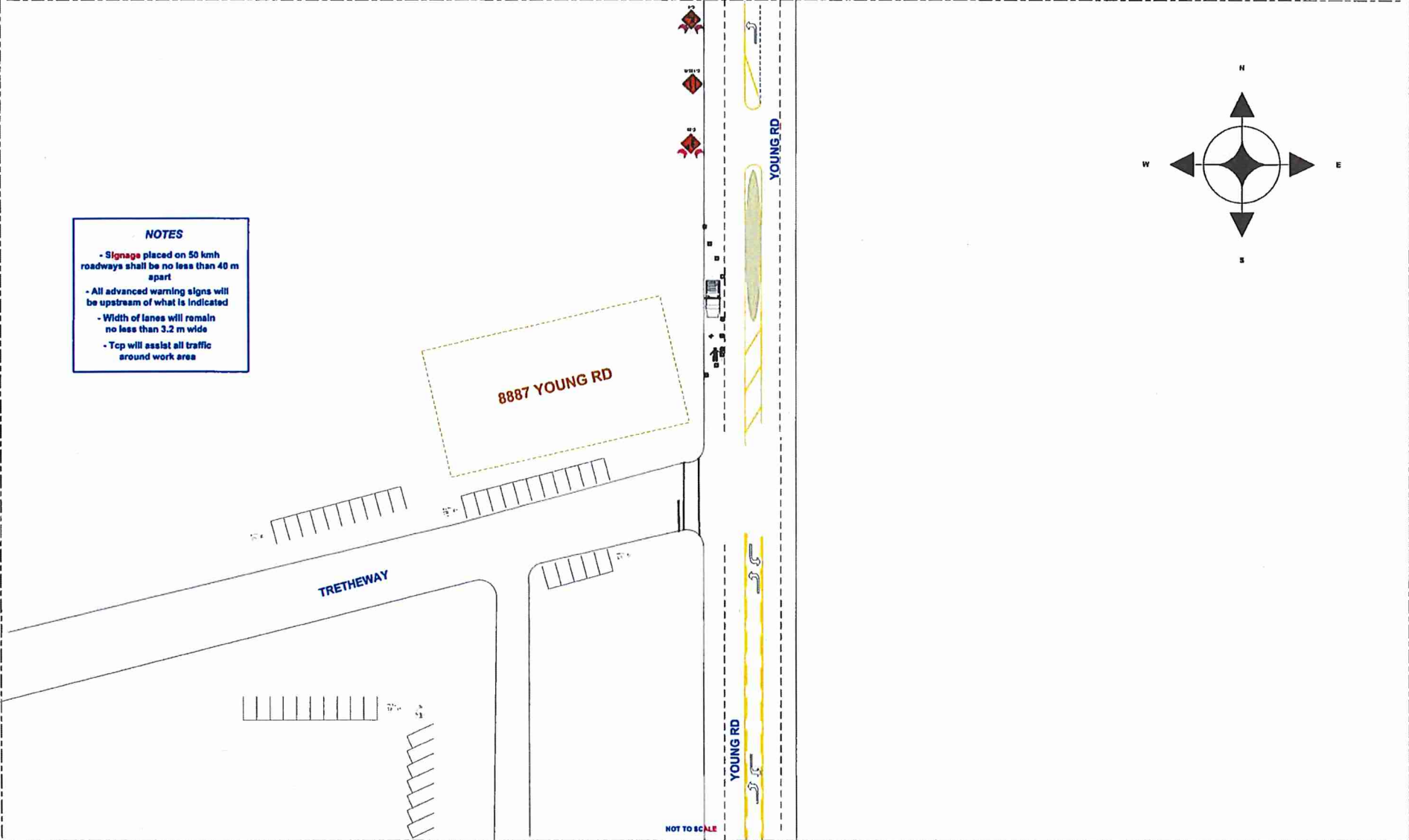

NOTES

- Signage placed on 50 kmh roadways shall be no less than 40 m apart
- All advanced warning signs will be upstream of what is indicated
- Width of lanes will remain no less than 3.2 m wide
- Tcpl will assist all traffic around work area

NOT TO SCALE

PREPARED BY: onestop TRAFFIC CONTROL, email info@ostc.ca Tel 604- 889-5700	DRAWN BY: DN	DATE: NOV 2ND, 2015	NOTES:	1 LCT 1 TCP TOTAL PERSONNEL 1
	LOCATION: 8887 YOUNG RD, CHILLWACK, BC	exp.	onestop TRAFFIC CONTROL	SITE CONTACT ANASTASIA RUMYANTSEVA 604-709-4843
<input checked="" type="checkbox"/> TUBULAR MARKERS - D TYPE <input checked="" type="checkbox"/> FLASHING ARROW BOARD <input checked="" type="checkbox"/> BUFFER VEHICLE	Approved by Lance Robertson			Approved by Lance Robertson
THIS DRAWING HAS BEEN PREPARED FOR EXP SERVICES TO MEET THE STANDARDS AND REQUIREMENTS OF THE GOVERNING AGENCIES. onestop TRAFFIC CONTROL, ITS EMPLOYEES, SUBCONTRACTORS AND CLIENTS ACCEPT NO RESPONSIBILITY TO ANY OTHER PARTY, INCLUDING CONTRACTORS, SUPPLIERS, CONSULTANTS AND STOCKHOLDERS, OR THEIR EMPLOYEES OR CLIENTS, FOR LOSS OR LIABILITY INCURRED AS A RESULT OF THEIR USE OF THESE DRAWINGS.				• TRAFFIC CONTROL PERSONNEL WILL ASSIST PEDESTRIANS, CYCLISTS & VEHICLES WHEN & WHERE NECESSARY • ADVANCE WARNING SIGNS WILL BE LOCATED UPSTREAM OF WHAT IS INDICATED • PLEASE REFER TO THE M.O.T. MANUAL FOR ALL TERMS AND DISTANCES RELATED TO TRAFFIC CONTROL. • SUGGESTED PRINT SIZE 11" X 17"

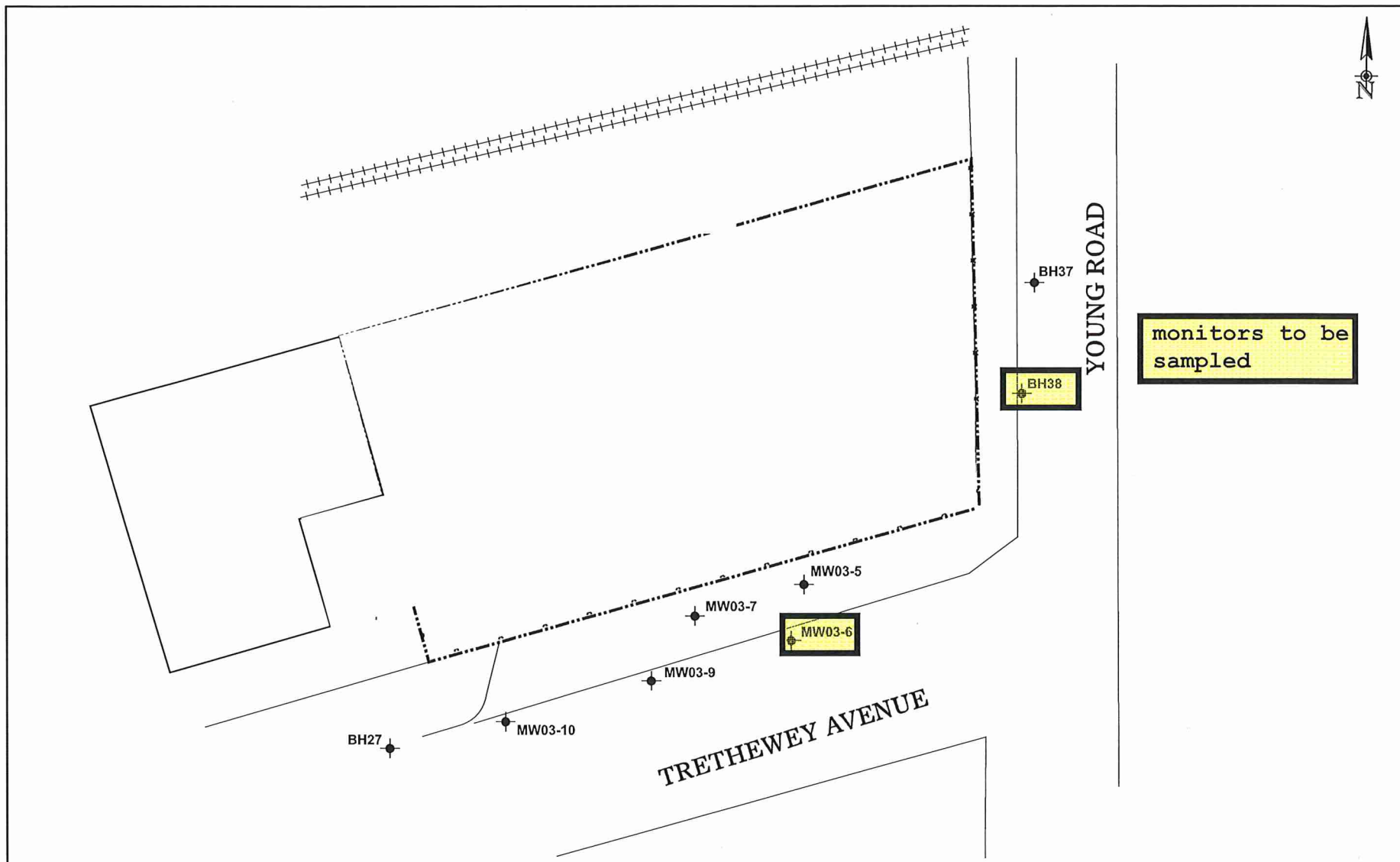

SCALE:



SOURCE:

BASED ON REPORT BY PARSONS DATED OCT. 15, 2012 AND FIELD OBSERVATIONS BY exp STAFF

NOTES:

ELEVATIONS ARE RELATIVE TO LOCAL GEODETIC DATUM (BH21) WITH AN ASSIGNED ELEVATION OF 9.67 METRES (PARSONS, 2012)

LEGEND:

- PROPERTY BOUNDARY
- TEST HOLE WITH MONITOR
- ++++ RAILWAY
- *- FENCE



DRAWN BY	CHECKED BY
K.G.	T.K.

8887 YOUNG ROAD SOUTH
CHILLIWACK, BRITISH COLUMBIA

PROJECT NUMBER: 14500 | DATE: DECEMBER 2015